

A close-up photograph of a surgical field. A purple stapler is positioned vertically in the center, with a bright light reflecting off its tip. The background is a blurred, light-colored surgical drape with several bright, circular light sources. The text "Cirugía Combinada con Express" is overlaid in a bold, black, serif font.

# **Cirugía Combinada con Express**

Paula Vázquez de Parga

# Express

---

- **E**xcessive
- **P**ressure
- **R**Egulation
- **S**hunt
- **S**ystem

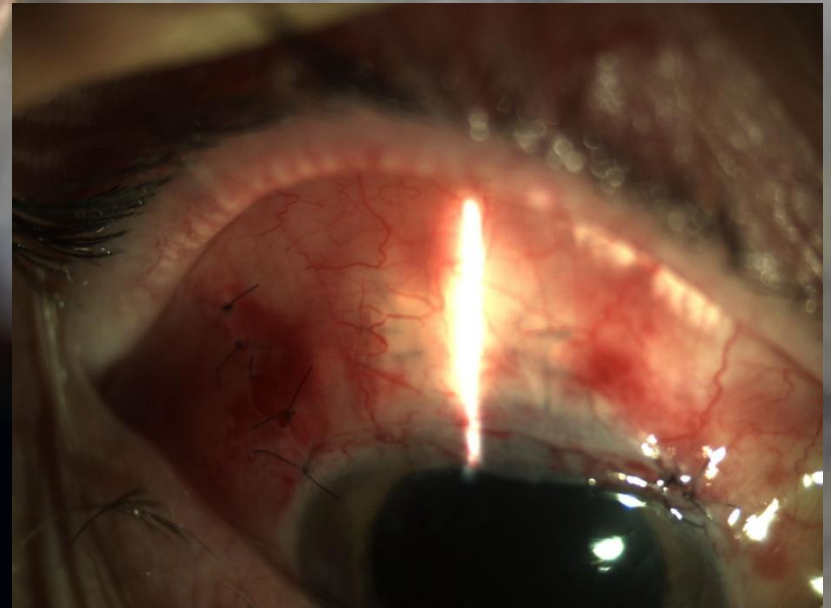
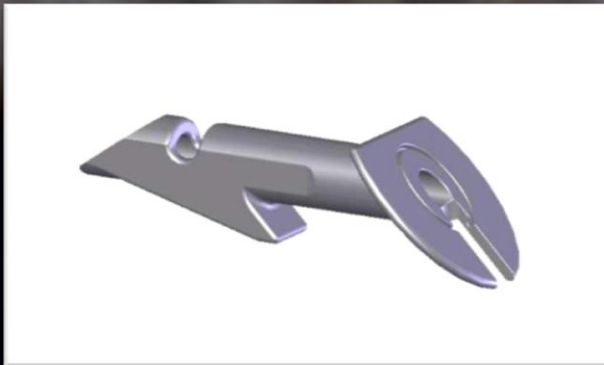
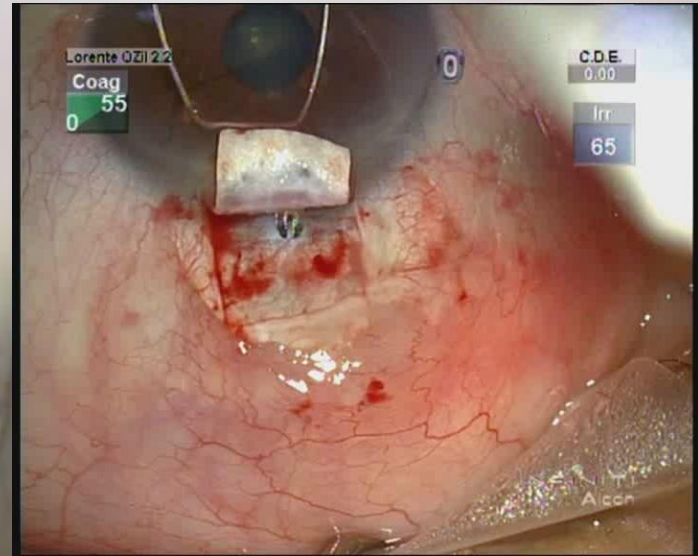

# Express

---

Lumen Externo	400 $\mu\text{m}$
Lumen Interno	50 $\mu\text{m}$ , 200 $\mu\text{m}$
Largo	2.64 mm
Plato	Canal vertical
Aguja pre-incisión	25g

Disponible forma  
precargada

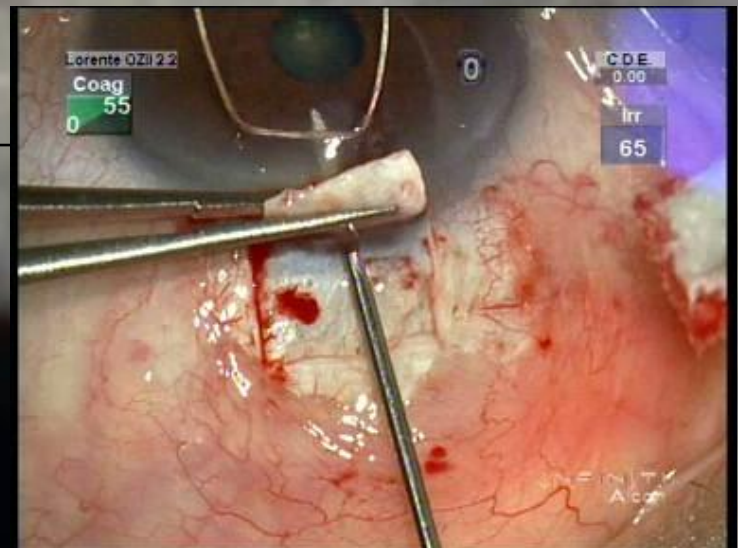

**Express** \_\_\_\_\_

# **Indicaciones y contraindicaciones**

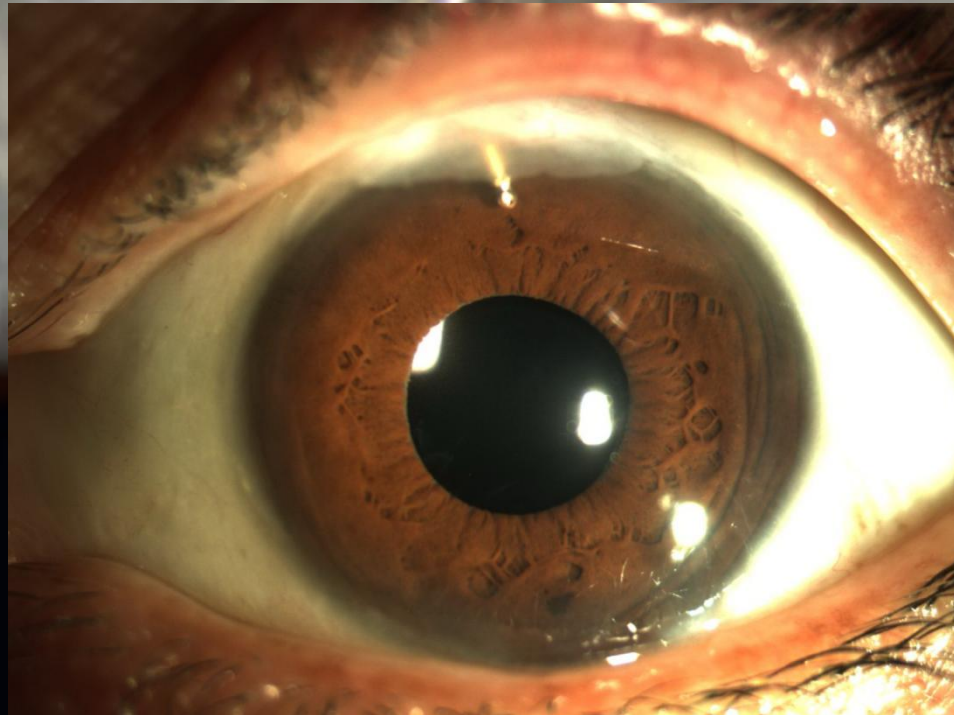



# Express

---

- **Indicaciones:**
  - Glaucoma de Angulo Abierto, no controlado con tto médico.

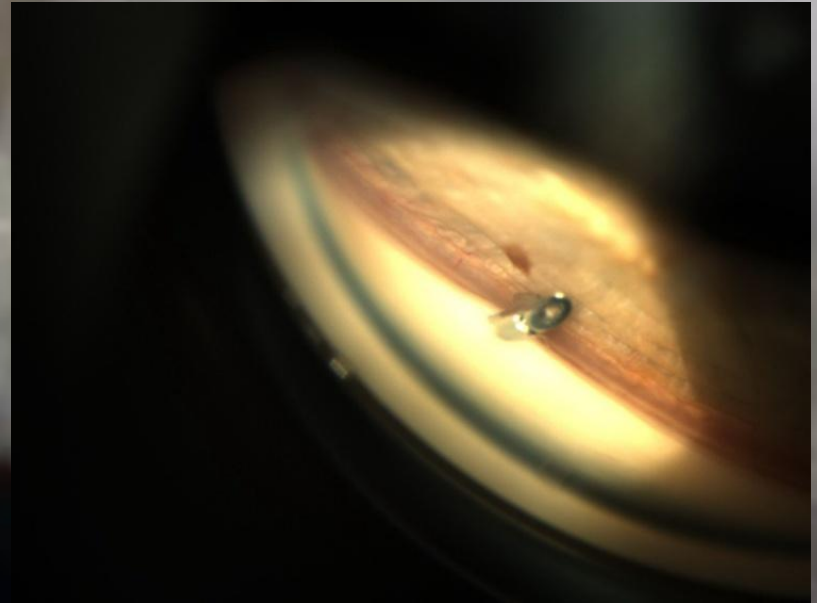
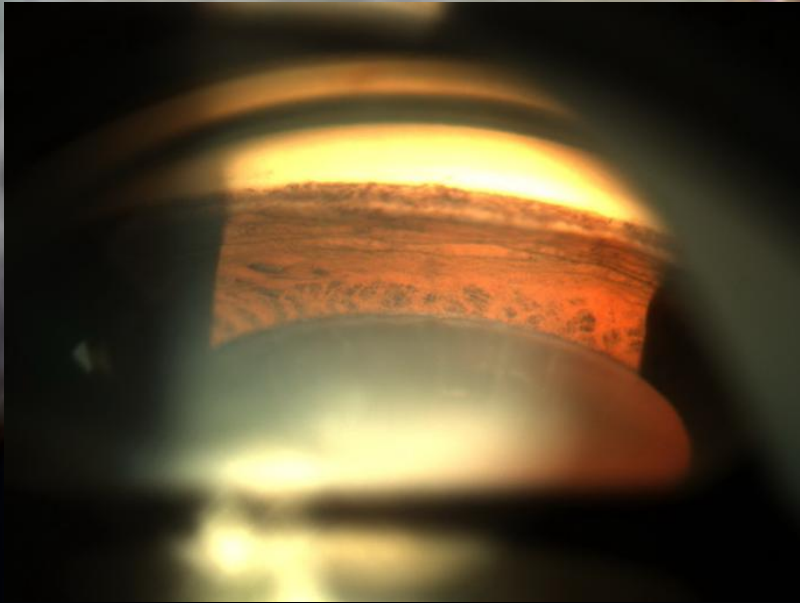

# Express

---

- Cirugía previa de glaucoma fallida (reintervenciones)

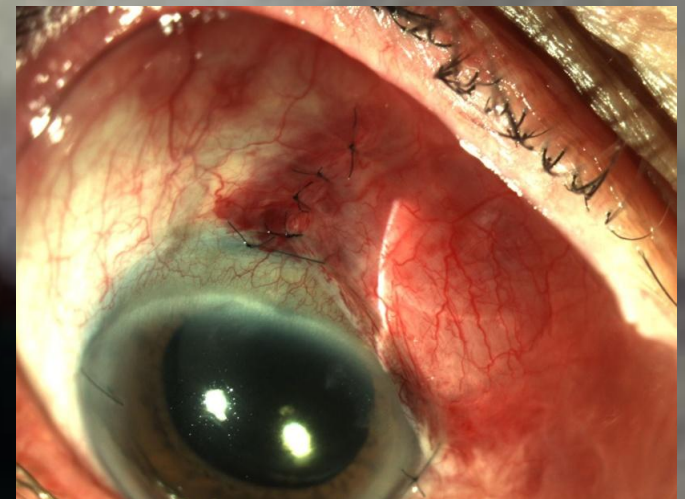
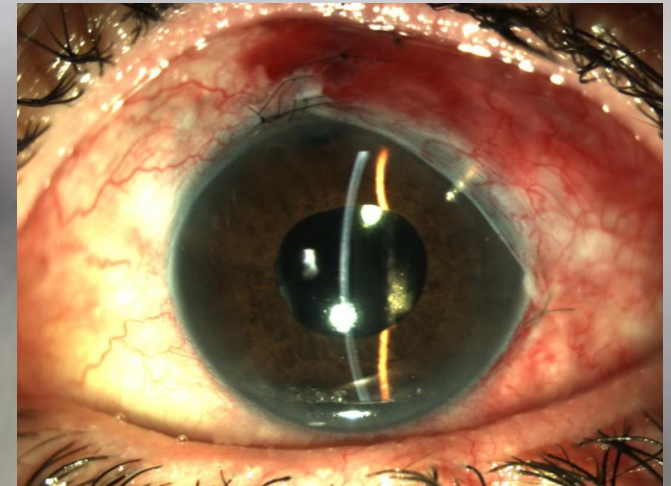
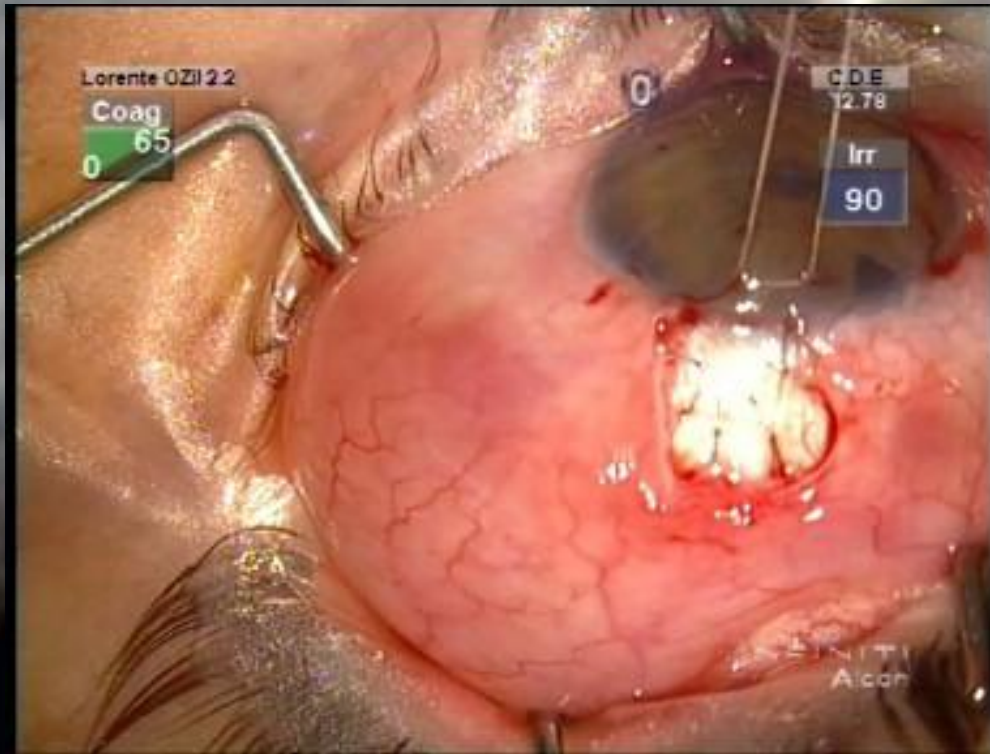

# Express

## Indicaciones:

- Glaucomas Secundarios:
- Glau de Angulo Estrecho (sólo en posible en asociación a Faco)
- Glaucoma Uveítico
- Glaucoma Traumático
- Glaucoma Neovascular (en conjunto con anti VEGF)

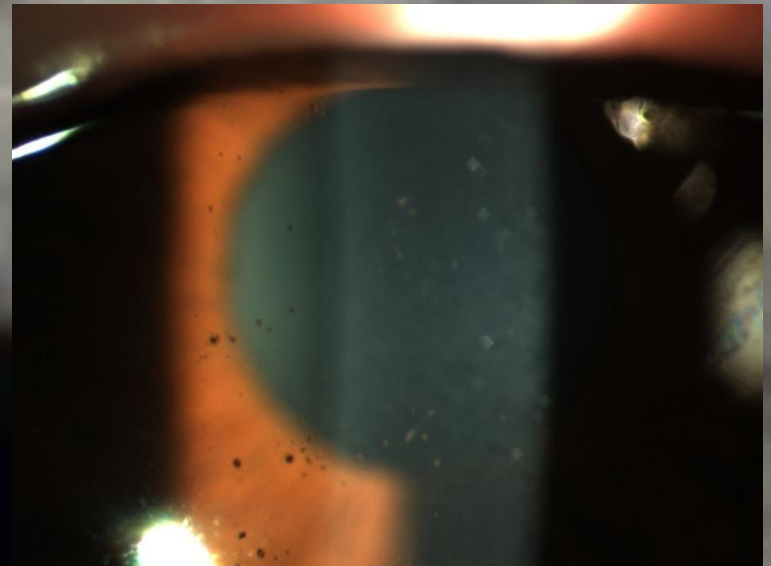
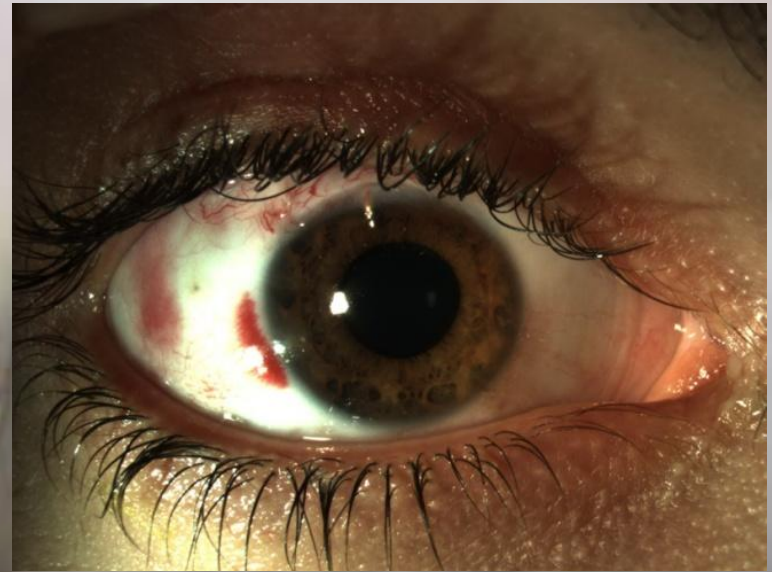



# Express

---

- **Contraindicaciones:**

- Glaucoma Congénito (Faltan estudios)
- Microftalmia
- Patologías problemáticas en cualquier cirugía

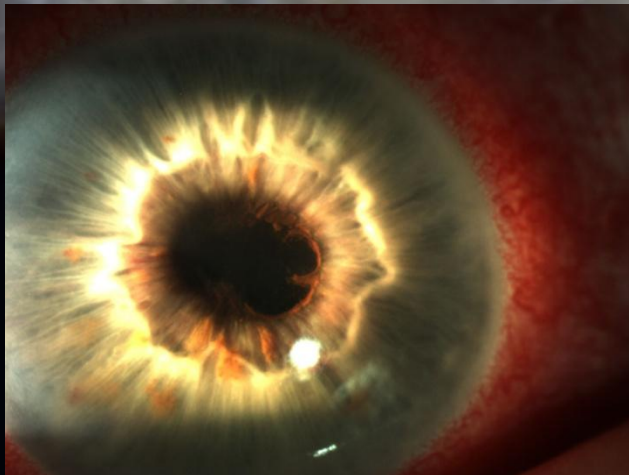



# Express

---

## Ventajas ExPRESS vs Trabe:

- Reducción PIO similar Trabe
- Sencillo y preciso
- Minimamente invasivo.
- Estabilidad de la C Ant. intraoperaroria.
- No precisa iridectomia periférica.
- Más predecible y reproducible

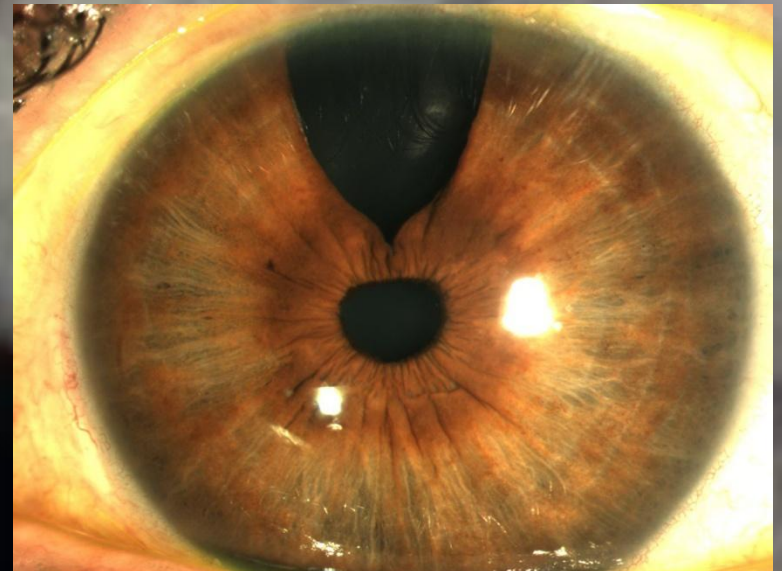
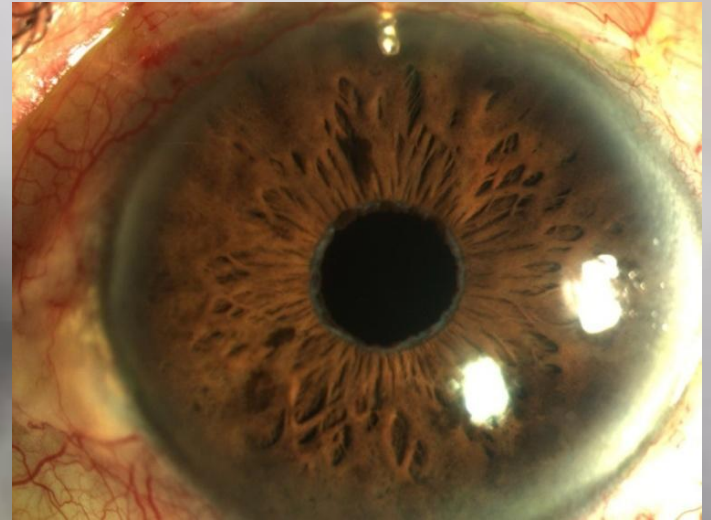

# Express

## Ventajas ExPRESS vs Trabe:

- Lumen consistente
- Menos complicaciones (hipotonía, inflamación, recuperación más rápida):
- Rápido aprendizaje

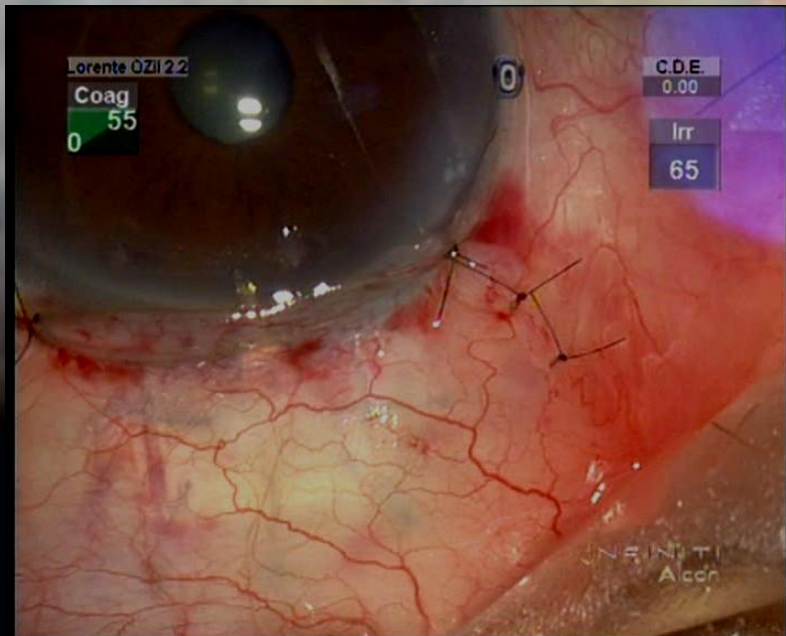
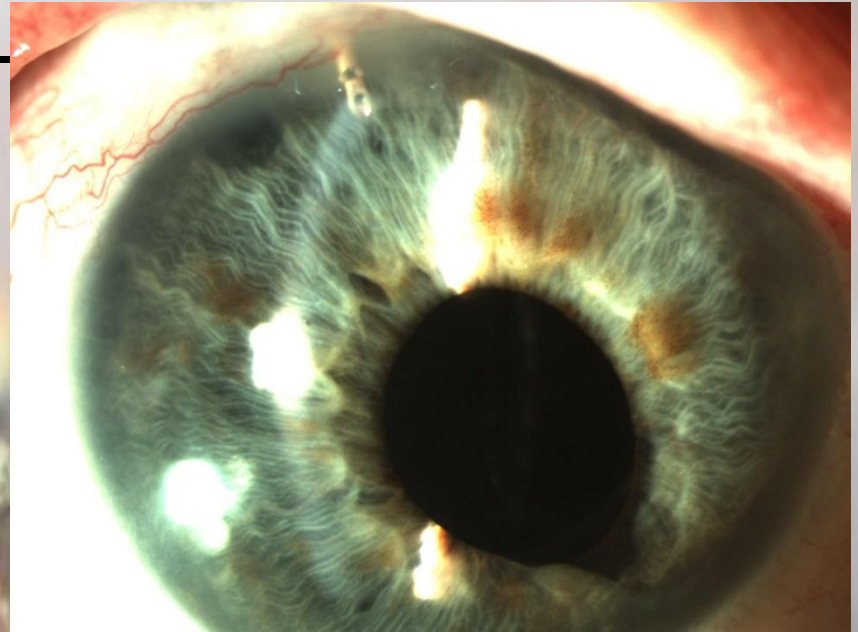

**Express** \_\_\_\_\_

# **Facoemulsificación con implante de Express**

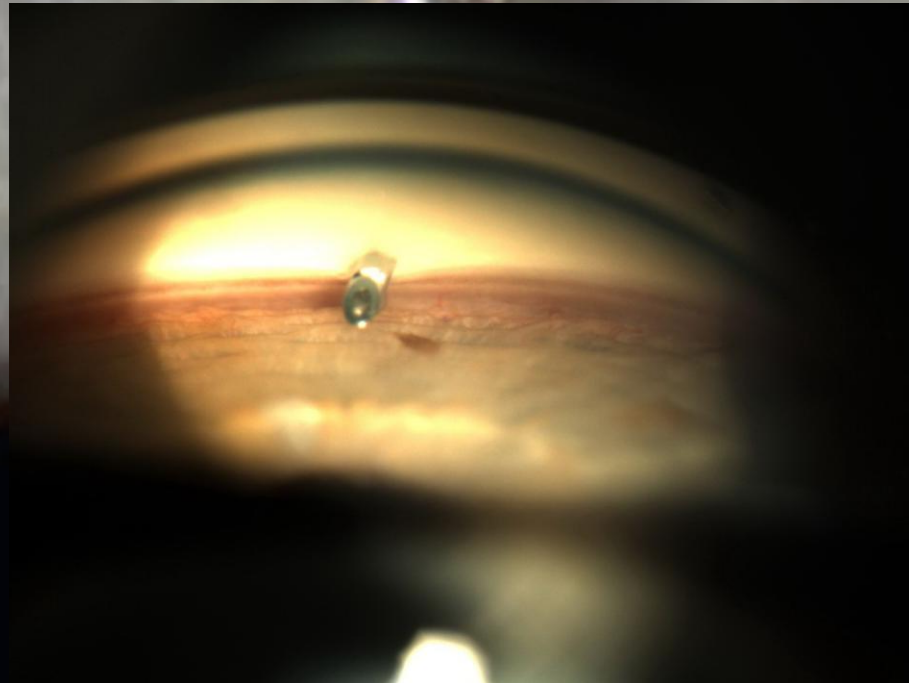



# Express

---

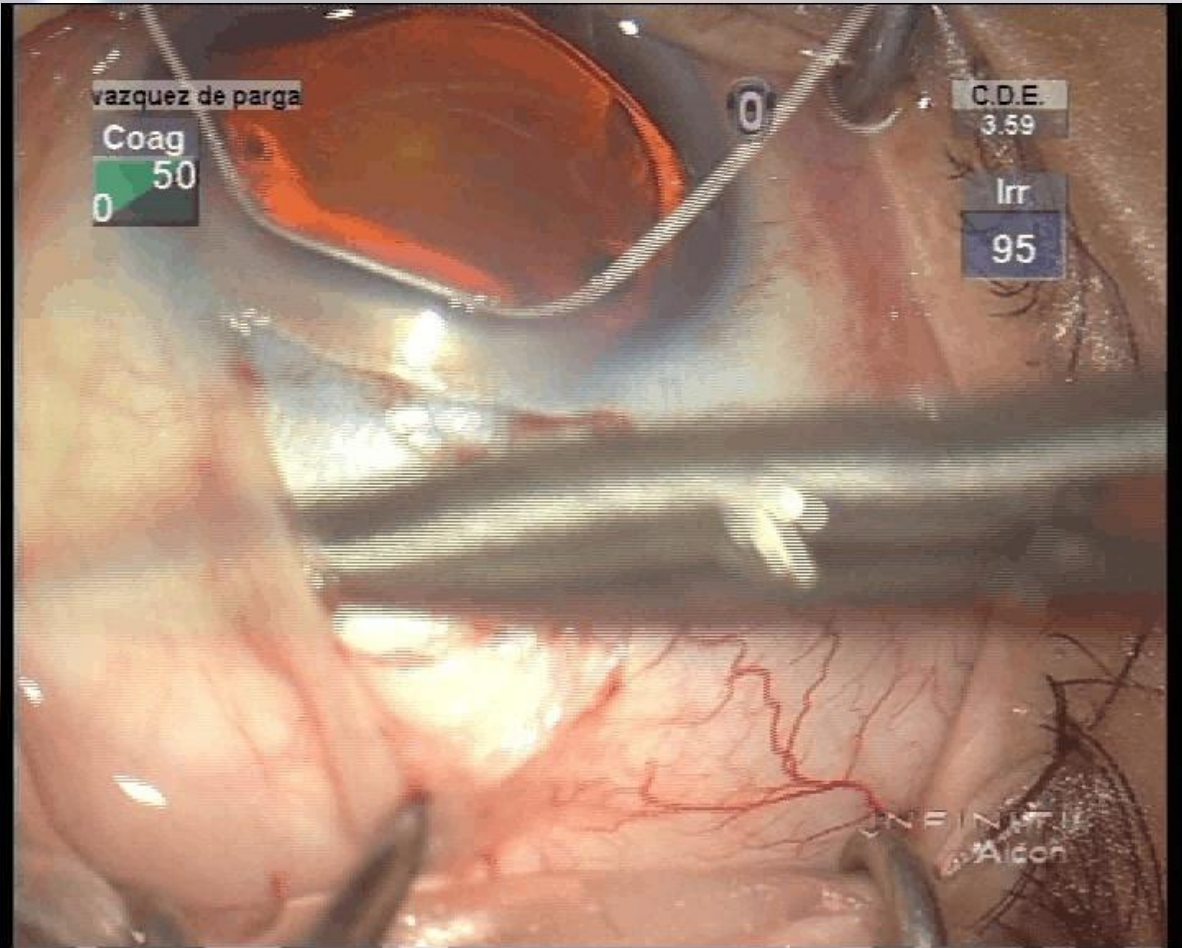

**Express**

---



**GRACIAS**